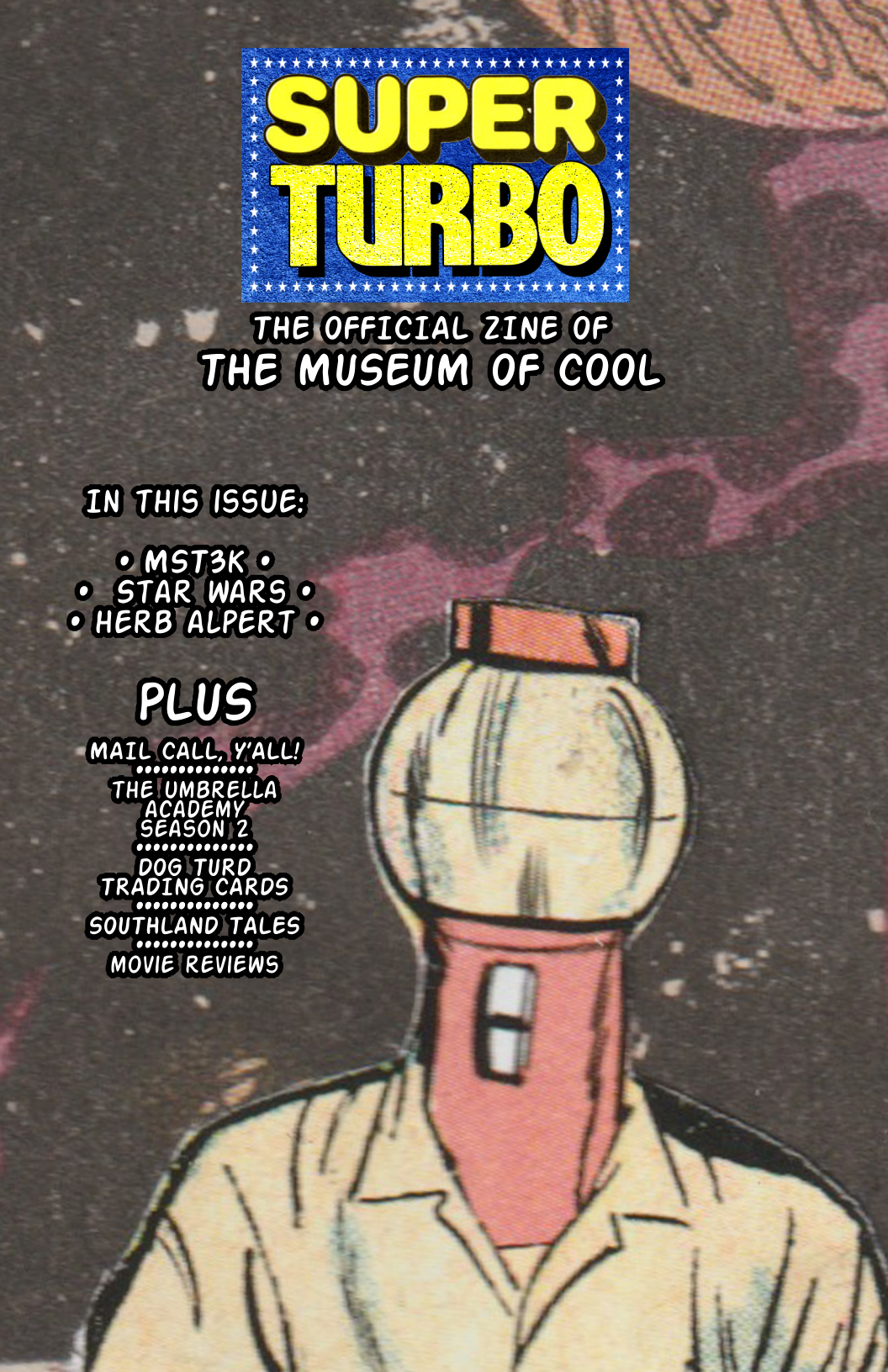
SUPER TURBO
THE OFFICIAL ZINE OF
THE MUSEUM OF COOL
IN THIS ISSUE:
• MST3K •
• STAR WARS •
• HERB ALPERT •
PLUS
MAIL CALL, Y'ALL!
THE UMBRELLA ACADEMY SEASON 2
DOG TURD TRADING CARDS
SOUTHLAND TALES
MOVIE REVIEWS

DOUG

AHOY! AND WELCOME FROM YOUR OLD UNCLE DOUG! I AM THE CURATOR AND DIRECTOR OF THE MUSEUM OF COOL. THE MUSEUM OF COOL STARTED THREE MONTHS AGO, WHEN I REALIZED I HAD A PATREON THAT WAS STILL PULLING IN ABOUT $13 A MONTH. SO, WHAT IF I TURNED THAT INTO A CROWD-FUNDED COLLECTION? AND I DID! THIS ISSUE, WE'RE GOING TO: LOOK AT THE FIRST THREE EXHIBITS IN THE MUSEUM OF COOL; REVIEW A MOVIE; TAKE A LOOK AT A RECENT MAIL CALL, Y'ALL; HAVE FUN WITH MY SOUTHLAND TALES PC; AND A FEW OTHER SURPRISES.

SINCERELY,
YOUR FRIENDLY,
NEIGHBORHOOD DOUG

EXHIBIT ONE

TOPPS CHROME POLISH STAR WARS GLOBAL POSTER

APRIL 2022

WHEN YOU THINK ABOUT IT, THE FIRST EXHIBIT KIND OF ALWAYS HAD TO BE STAR WARS, RIGHT?

THE CENTRAL IDEA BEHIND THE MUSEUM OF COOL IS TO CROWDFUND A COLLECTION OF COOL CARDS. HOWEVER, THE PEOPLE WHO ARE CURRENTLY BACKING THE MUSEUM OF COOL ARE JUST DOING SO BECAUSE THEY NEVER STOPPED BACKING MY STAND-UP PATREON. NOT REALLY "INTERACT WITH POLLS" KIND OF PEOPLE. SO, WHEN THE FIRST DECISION FELL ENTIRELY ON ME, I PANICKED AND CHOSE STAR WARS. LET'S FACE IT: IT WAS THE SAFE CHOICE. NOTHING'S QUITE COOLER THAN STAR WARS.

AT FIRST I LOOKED AT SOME OLD STAR WARS STICKERS. THOSE ARE ALWAYS COOL. BUT, THE ORIGINAL BUDGET (WHAT I PULL IN MONTHLY FROM THE PATREON) WAS $13.11. THAT HAS TO INCLUDE THE SHIPPING ON THE CARD. AND THOSE OLD STAR WARS CARDS ARE EITHER A LITTLE PRICEY, OR FLAT-OUT BEAT UP.

IN RESEARCHING OTHER STAR WARS CARDS I COULD TAKE A LOOK AT, I FIRST DISCOVERED THE SUBSET OF STAR WARS TOY ADVERTISEMENTS FROM THE SAME SET (2021 STAR WARS GALAXY CHROME) AND WAS REALLY LOOKING AT GETTING ONE OF THE SPEEDER BIKES FROM JEDI.

BUT, THEN, I DISCOVERED THE GLOBAL POSTER SUBSET. AT THE TIME I WAS LOOKING AROUND FOR THE FIRST EXHIBIT, THESE CARDS WERE ALSO A LITTLE PRICEY, ESPECIALLY THE ONES THAT LOOK EVEN COOLER THAN THIS ONE. HOWEVER, POLISH STAR WARS WAS THE COOLEST THING WE COULD AFFORD IN OUR MODEST BUDGET. AND, THAT'S NOT TO SAY I WAS AT ALL DISAPPOINTED. THIS CARD IS PRETTY SWEET.

I FIND THAT FOREIGN MOVIE POSTERS GIVE US A NEW LOOK AT SOMETHING WE'VE SEEN A MILLION TIMES. AND I LOVE THAT. A FOREIGN MOVIE POSTER OF A MOVIE YOU LOVE IS KIND OF LIKE LIVING A WHOLE LIFETIME NOT KNOWING THAT BRUCE SPRINGSTEEN WROTE "BLINDED BY THE LIGHT" AND ONLY BEING FAMILIAR WITH THE MANFRED MANN VERSION. THEN, ONE DAY, YOU'RE HANGING OUT AT A FRIEND'S HOUSE AND SUDDENLY THE BOSS'S VERSION (FROM THE ALBUM "GREETINGS FROM ASBURY PARK, NJ") COMES ON THEIR SPOTIFY PLAYLIST AND YOU'RE LIKE, "WOW."

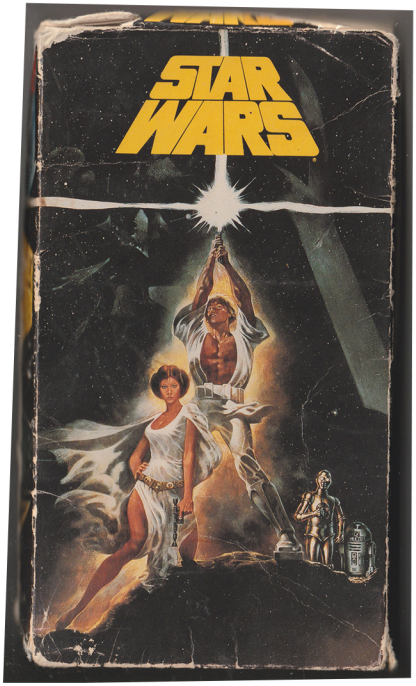

MY PERSONAL COPY OF STAR WARS.
RECEIVED IN A TRADE WITH JAKE HERREN.

IF YOU'VE EVER HAD THAT FEELING, THEN YOU KNOW WHY I WAS SO STOKED TO GET A CARD REPRESENTING A FOREIGN STAR WARS POSTER. ESPECIALLY ONE SO DIFFERENT FROM OUR OWN, WESTERN POSTERS. SURE, THE JAPANESE ONE LOOKS REALLY COOL, BUT IT'S BASICALLY THE REGULAR POSTER WITH JAPANESE WRITING ON IT.

THIS IS A STRAIGHT UP IMAGE THAT YOU NEVER SEE. AND, AS SOMEONE WHO IS NOT FAMILIAR WITH THE POLISH LANGUAGE, THE TEXT ADDS A BIT OF UNEASE. TAKING, FOR INSTANCE, THE JAPANESE STAR WARS POSTER AGAIN. THE WORDS USED ARE SO FAR REMOVED FROM WHAT I SEE ON A DAY-TO-DAY BASIS THAT IT'S ALMOST ALIEN. WHERE AS POLISH USES THE SAME LETTERS IN AN ENTIRELY DIFFERENT WAY. THAT PROVIDES A SENSE OF CONNECTION AT THE SAME TIME AS A LARGE SENSE OF DISCONNECT. THE DICHOTOMY IS DELICIOUS.

WHEN VISITING THE MUSEUM OF COOL (AKA THE BOOKSHELF IN MY BEDROOM), DON'T SKIP ON REALLY CHECKING OUT THIS IMPORTANT PIECE IN THE HISTORY OF COOL.

REVIEWS

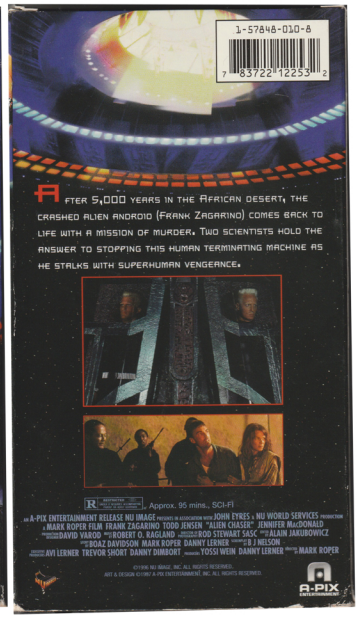

SHADOW CHASER Four

Rachel and I were sitting around, watching the same, old YouTube videos when, out of nowhere, she asked, "Have we watched 'Alien Chaser' yet?" The answer was "No. No we have not." So, we popped that badboy in there.

It was great. Just great. Nothing happening in this movie had anything to do with anything else in the movie. It was kind of like a bad Terminator knock-off mixed with 1/3 of the plot of The Fifth Element. And there was some dreamwalking in there, too. 2900-something BC, a spaceship explodes because Earth has lightening. SMASH CUT TO: The worst archiologists find an alien thing. They then alternately run away from, then try to negotiate with, an alien robot from the past and their boss, who's just kind of an impatient dick. At the end of the credits, we found out that it was SECRECTLY A DIFFERENT MOVIE ALL ALONG! A movie named "Shadowchaser 4"!

So, grab your idiot friends, a few wine coolies, and laugh your confusion away with Alien Chaser (aka Shadowchaser 4)!

- Doug

Also, here's my review of The Umbrella Academy season two!

SOUTHLAND TALES

A PIECED-TOGETHER PC OF ONE OF MY FAVORITE MOVIES

I'M GOING TO MAKE LIKE PAULA ABDUL AND BE STRAIGHT-UP WITH YOU:

THE FIRST TIME I SAW SOUTHLAND TALES I THOUGHT IT WAS ONE OF THE WORST MOVIES I'D EVER SEEN. IT IS DEFINITELY THE MOST ACQUIRED OF TASTES. IT'S LIKE THE DURIAN OF MOVIES. IT'S A BONKERS MOVIE WITH A CRAZY CAST AND A PLOT THAT BECOMES MORE AND MORE PRESCIENT EVERY DAY.

SINCE SOUTHLAND TALES NEVER HAD A TRADING CARD SET AND IT IS ONE OF MY FAVORITE FILMS, I DECIDED TO PIECE TOGETHER A COLLECTION OF EVERYONE IN THE MOVIE THAT HAS A TRADING CARD SOMEWHERE ELSE.

PLEASE ENJOY A LOOK AT MY SOUTHLAND TALES PC (A WORK IN PROGRESS).

JUSTIN TIMBERLAKE
as Pilot Abilene
Actor/Veteran/Narrator

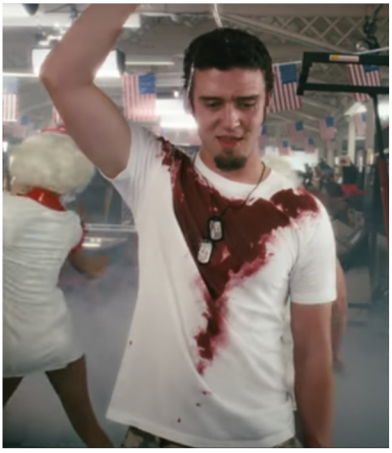

MOVIE

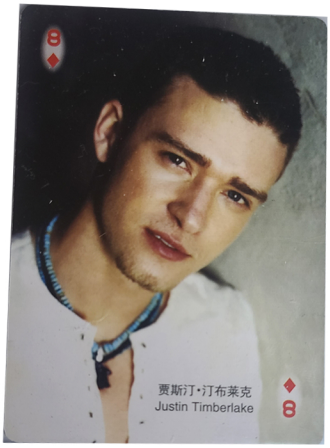

PC

DWAYNE JOHNSON
as Boxer Santaros/Jericho Cane
Actor/Fictional Character/Time Traveler

MOVIE

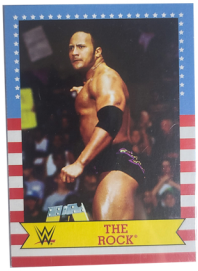

PC

SARAH MICHELLE GELLAR
as Krista Now (Kapowski)
Porn Star/Psychic/Pop Star

MOVIE

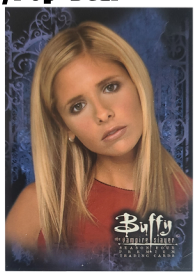

PC

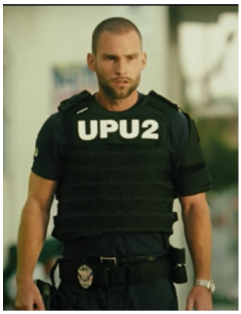

SEANN WILLIAM SCOTT
as Ronald/Roland Taverner
Twins/Improviser/Dirty Cop

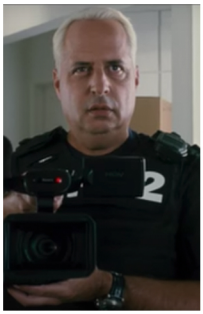

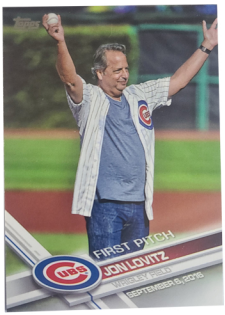

JON LOVITZ
as Officer Bart Bookman
Dirty Cop

JOHN LARROQUETTE
as Vaughn Smallhouse
Celebrity Agent/Political Crony

MOVIE

PC

MANDY MOORE
as Madeline Frost-Santaros
Senator's Daughter/Actor's Wife

MOVIE

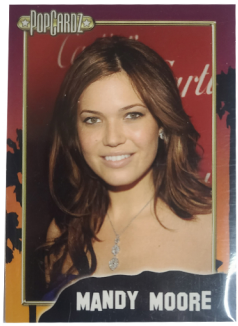

PC

NORA DUNN
as Cyndi Pinziki
Porn Producer/Freedom Fighter

MORE ACTORS FROM SOUTHLAND TALES ON THE NEXT PAGE

KEVIN SMITH
as Simon Theory
D&D Player/Runs USIDeath

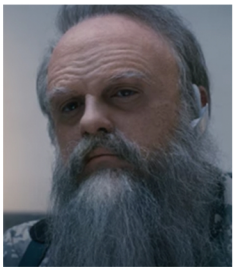

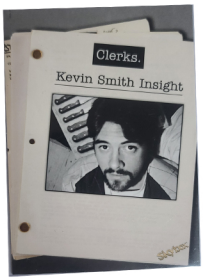

MOVIE

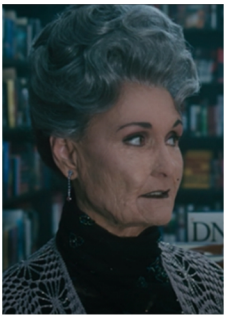

PC

BAI LING
as Serpentine
Trophy Girlfriend/Possible Witch

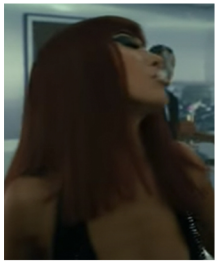

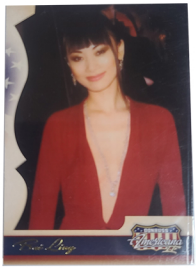

MOVIE

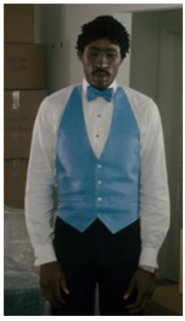

PC

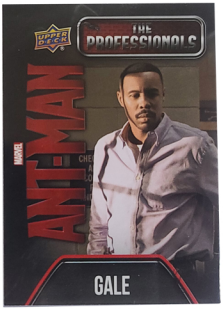

BETH GRANT
as Dr. Inga Von Westphalen
The Wizard's Mother

WOOD HARRIS
as Dion Element
Cultural Icon/Improv Comedian

CHRISTOPHER LAMBERT
as Walter Mung
Arms Dealer/Ice Cream Truck Driver

THIS WAS LISTED AS A NORMAL-SIZED FRENCH TRADING CARD. IT'S THE SIZE OF FIVE AMERICAN TRADING CARDS.

EXHIBIT TWO

Mystery Science Theater 3000
Professor Bobo Art Card
364/500

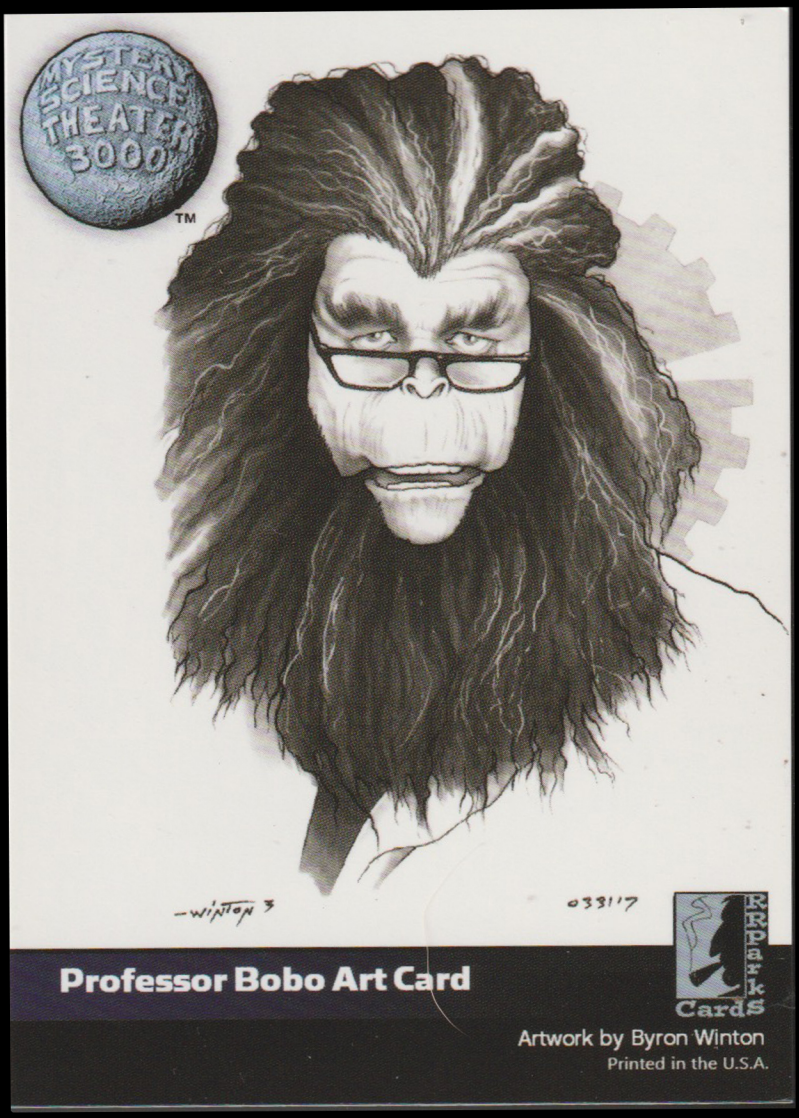

MAY 2022

MAY ROLLED AROUND AND THE MUSEUM OF COOL HAD NO NEW BACKERS. AND NO ONE WAS ENGAGING IN OUR POLLS. SO, IT FELL UPON ME, ONCE AGAIN, TO FIGURE OUT WHAT IS COOL AND GET ONE OF THOSE THINGS!

THANKS TO THE FRUGAL PRICE OF THE POLISH STAR WARS CARD, WE HAD A $2.00 ROLL-OVER FROM THE PREVIOUS MONTH. WE PULLED IN $13.11 FROM THE PATREON. SO, WE HAD $15.11 TO PLAY WITH.

IN THE MEANTIME, I HAD REACHED A CERTAIN...LISTLESSNESS WITH MY PERSONAL COLLECTING. I HAD GONE ALL-IN WITH WRESTLING TRADING CARDS. HOWEVER, I HAD REALIZED I LIKED WRESTLING TRADING CARDS MORE THAN I LIKED WRESTLING (THIS IS BEFORE I PICKED UP THE MAT RELIC SUPER COLLECTION). SO, I WAS LOOKING AROUND FOR THINGS I COULD COLLECT THAT WEREN'T WRESTLING OR MARVEL CARDS. I FOUND THREE DIFFERENT SETS I REALLY WANT(ED): TWO MONTY PYTHON SETS (ONE FOR "HOLY GRAIL," ONE FOR "FLYING CIRCUS") AND A MYSTERY SCIENCE THEATER 3000 SET.

THOSE WERE ONE MY SHORT LIST FOR FUTURE PURCHASES FOR MYSELF (THEY STILL ARE, BUT ONLY ONE MST3K AND ONE MONTY PYTHON SET ARE STILL OUT THERE). SO, WHEN IT WAS TIME TO GET EXHIBIT TWO, I COULDN'T THINK OF ANYTHING COOLER THAN MST3K.

MYSTERY SCIENCE THEATER 3000, AKA THE SHOW WHERE A GUY AND SOME PUPPETS TALK OVER BAD MOVIES, TAG TEAMED WITH LOONEY TUNES TO FUNDAMENTALLY FORM MY SENSE OF HUMOR AS A CHILD. ESPECIALLY THE SCI-FI CHANNEL YEARS (THAT'S RIGHT, KIDS! SYFY CHANNEL USED TO BE CALLED "SCI-FI CHANNEL").

BECAUSE THESE ARE JUST RARE ENOUGH TO BE HARD-TO-FIND, I COULD ONLY AFFORD ONE MST3K TRADING CARD FOR EXHIBIT TWO. IN THE END, I WENT WITH BOBO, SON OF COCO AND HEIR TO THE GREAT LINEAGE OF GODO, MOGO AND CHIM-CHIM BECAUSE HE WAS THE FIRST MAD YOU SAW DURING THE SCI-FI YEARS. ALSO, HONESTLY, I WANTED TO GO WITH MIKE. BUT THESE SKETCH CARDS WERE THE BEST BANG FOR OUR BUCK AND I COULDN'T FIND A MIKE. THEY HAD TOM SERVO AND GYPSY, BUT NO CROW T. ROBOT. THEY HAD OBSERVER BUT NOT PEARL FORRESTER. AND NARY A CAMBOT TO BE FOUND!

FOR THOSE OF YOU NOT IN THE KNOW: MYSTERY SCIENCE THEATER 3000 (AKA MST3K) WAS CREATED ON PUBLIC TELEVISION IN EITHER 1987 OR 1988 (I REFUSE TO DO RESEARCH HERE. I'M GOING FROM MEMORY) BY STAND-UP COMEDIAN JOEL HODGSON AND SOME OTHER CATS. THE BASIC PREMISE IS THAT A NORMAL GUY WORKS FOR SOME MAD SCIENTISTS IN THE FUTURE. THEY TRAP HIM ON A SPACE SHIP, AND MAKE HIM WATCH TERRIBLE MOVIES AS A TWISTED SCIENCE EXPERIMENT.

HE MAKES ROBOTS FROM PIECES OF THE SPACESHIP TO HELP HIM NOT GO CRAZY. THE SHOW MOVED TO COMEDY CENTRAL IN EITHER 1988 OR 1989 (I BELIEVE IT WAS STILL THE COMEDY CHANNEL AT THE TIME). IT WOULD AIR ON COMEDY CENTRAL FOR 7 SEASONS, SCI-FI FOR THREE SEASONS, AND HAD A FILM RELEASED IN THEATERS.

PEARL FORRESTER, OBSERVER & PROFESSOR BOBO
FROM THE EPISODE SOULTAKER
COURTESY OF MY SOLD-AS-BLANK VHS COLLECTION

JOEL WOULD LEAVE THE SHOW HE CREATED, TAKING SEVERAL RECURRING ELEMENTS WITH HIM, IN THE MIDDLE OF SEASON FIVE. HEAD WRITER MIKE NELSON TOOK OVER AS THE MAIN CHARACTER.

WHEN THEY MOVED TO SCI-FI, MOST OF THE REST OF THE ON-SCREEN CAST MOVED ON TO OTHER PROJECTS, LEADING TO NEW MAD SCIENTISTS NEEDING TO BE FEATURED.

IT WAS THIS LINE OF LOGIC THAT LEAD TO PROFESSOR BOBO BEING INTRODUCED IN THE FIRST EPISODE OF SEASON EIGHT: "REVENGE OF THE CREATURE."

MAIL CALL, Y'ALL!!!

JUNE 24TH, 2022

MAT RELIC FOR THE MAT RELIC SUPER COLLECTION (COLLECTING 57,600 SQ INCHES)
$2.18 SHIPPED

TODAY'S MAIL WERE ALL PURCHASES FROM

WHEN DOING SOMETHING SINGLE-MINDED (LIKE A WRESTLING MAT SUPER COLLECTION), ALWAYS LOOK AT THE SELLER'S OTHER ITEMS. BECAUSE, WHILE YOU MIGHT NOT WANT A THE MIZ RED WAVE, SOMEONE ELSE WILL, AND THEY MIGHT HAVE MAT RELICS YOU WANT. TRADING IS THE LIFEBLOOD OF THE HOBBY. - $13.16 SHIPPED SHAYNA/$3.12 - NOX/$2.66 - THE MIZ/$.99

ANOTHER PERFECT EXAMPLE. EACH OF THESE CARDS WAS $.99. ALL FOUR WERE $9.79 SHIPPED. I LOVE THE UNDISPUTED MATS BECAUSE THEY'RE 4 SQ. INCHES EACH. I DON'T CARE ABOUT THOSE AUTOGRAPHS, THOUGH. HOWEVER, I KNOW OTHER PEOPLE WHO LOVE AUTOS, AND THEY LIKE TO TRADE FOR THEM!

DOG TURD TRADING CARDS

Get your pack today!

linktr.ee/greencircleyall

EXHIBIT THREE

1947-1966 Exhibits
Herb Alpert
SGC 50 (VG/EX 4)

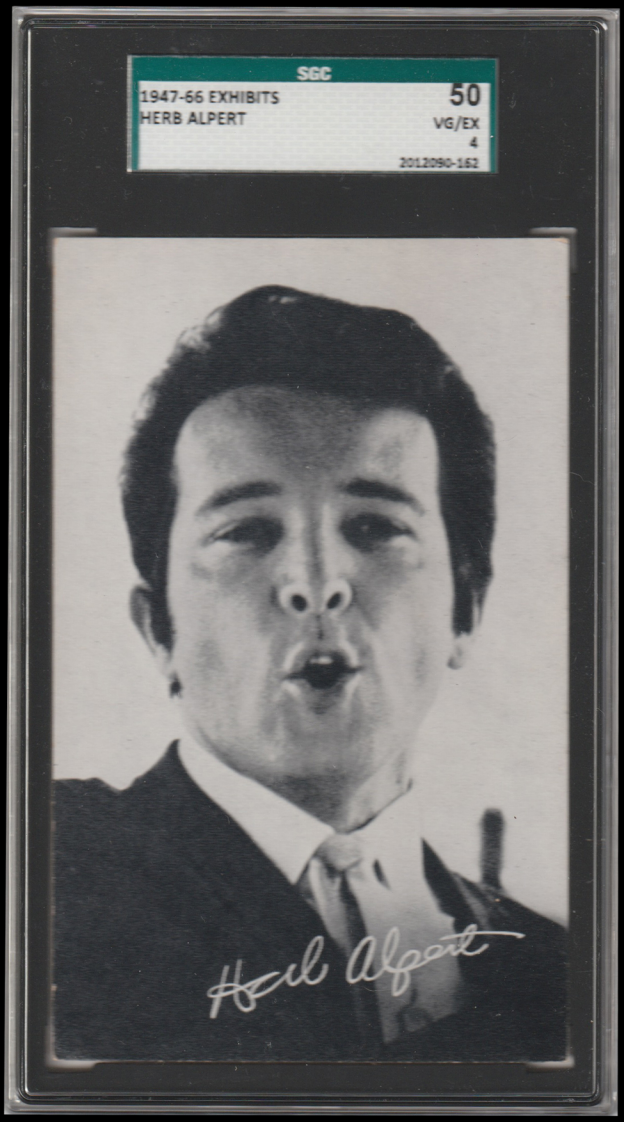

JUNE 2022

ONE OF THE CARDS I WAS WATCHING THE PREVIOUS MONTH, BEFORE I LANDED ON PROFESSOR BOBO, WAS THIS EXACT CARD. I DIDN'T DO THIS CARD IN MAY LARGELY BECAUSE MY FANCY WAS WITH THE MST3K STUFF AT THE TIME, BUT ALSO SLIGHTLY BECAUSE IF I GOT THIS CARD, IT WOULD PUT US BACK TO SQUARE ONE WITH A ROLL-OVER INTO JUNE OF A COUPLE OF CENTS. SINCE I WENT WITH PROFESSOR BOBO, WE HAD A LARGER BANKROLL GOING INTO THIS MONTH ($4.02 LEFT FROM MAY. ADD THAT TO OUR MONTHLY TAKE OF $13.11 AND WE HAD $17.13 TO WORK WITH).

WHICH WAS DOUBLY GOOD BECAUSE, WHILE I WAITED TO TAKE ACTION ON THIS CARD, THE PREVIOUS OWNER GOT TIRED OF IT SITTING AROUND THEIR PLACE. THEY SLASHED THE ASKING PRICE (THIS WAS ON EBAY) BY OVER 25%. IN THE END, WE PICKED THIS ONE UP FOR $9.31 AFTER SHIPPING AND ALL THE EBAY FEES.

AT THIS POINT, A LOT OF READERS ARE PROBABLY CONFUSED ABOUT WHO HERB ALPERT EVEN IS. I'LL GIVE YOU A HINT:

ONE OF TWO COPIES OF THIS ALBUM THAT LIVES IN CASA DEL CIRCLE VERDE

YEAH. IT'S THAT GUY. WELL, THAT GUY AND HIS TIJUANA BRASS. THIS WAS ANOTHER INSTANCE WHERE THE EBAY PICTURE DIDN'T HAVE ANOTHER OBJECT TO GIVE THE CARD PERSPECTIVE, SO I HAD NO IDEA IT WAS TWICE THE SIZE OF A NORMAL CARD.

SO, WHEN VISITING THE MUSEUM OF COOL, NOTE HOW HE TOWERS OVER THE REST OF OUR COLLECTION. ALMOST AS IF TO SAY, "I'M IMAGINING YOU NAKED. COVERED IN WHIPPED CREAM. AND OTHER DELIGHTS."

SO, WHY PICK THIS ONE UP? OTHER THAN THE ABOVE ALBUM BEING IN EVERY ALBUM COLLECTION TO THIS DAY (IT IS...APE LAW!)? HOW ABOUT THE FACT THAT I WAS, ONCE AGAIN, LEFT TO MY OWN DEVICES WHEN CHOOSING WHAT TO PICK UP? WITH THE DECREASE IN PRICE, IT SEEMED LIKE THE RIGHT TIME TO PULL THE TRIGGER. COULD I HAVE FOUND A COOLER CARD? EH, MAYBE. BUT THIS CARD IS, UNDENIABLY, COOL. AND, THAT DECREASE IN PRICE CAN'T BE OVER-STATED. WE PICKED UP A GRADED CARD FROM PRE-1966, SHIPPED, FOR LESS THAN $10.

NEXT MONTH (JULY), IF WE GET NO FURTHER BACKERS, WE'LL HAVE JUST A LITTLE OVER $20 TO PLAY WITH. IF YOU WANT TO SUPPORT AND HELP GUIDE THE FUTURE OF THIS COLLECTION, PLEASE VISIT: PATREON.COM/GREENCIRCLEYALL

$5/A MONTH AND YOU GET BASIC ACCESS. $10/A MONTH AND YOU HELP DECIDE WHAT TO COLLECT NEXT!

#CARDART

I LOVE MAKING CARD ART.
I LOVE THE IRON SHEIK'S TWITTER.
I DON'T LIKE HULK HOGAN.
THIS SEEMED LIKE A GOOD FIT.

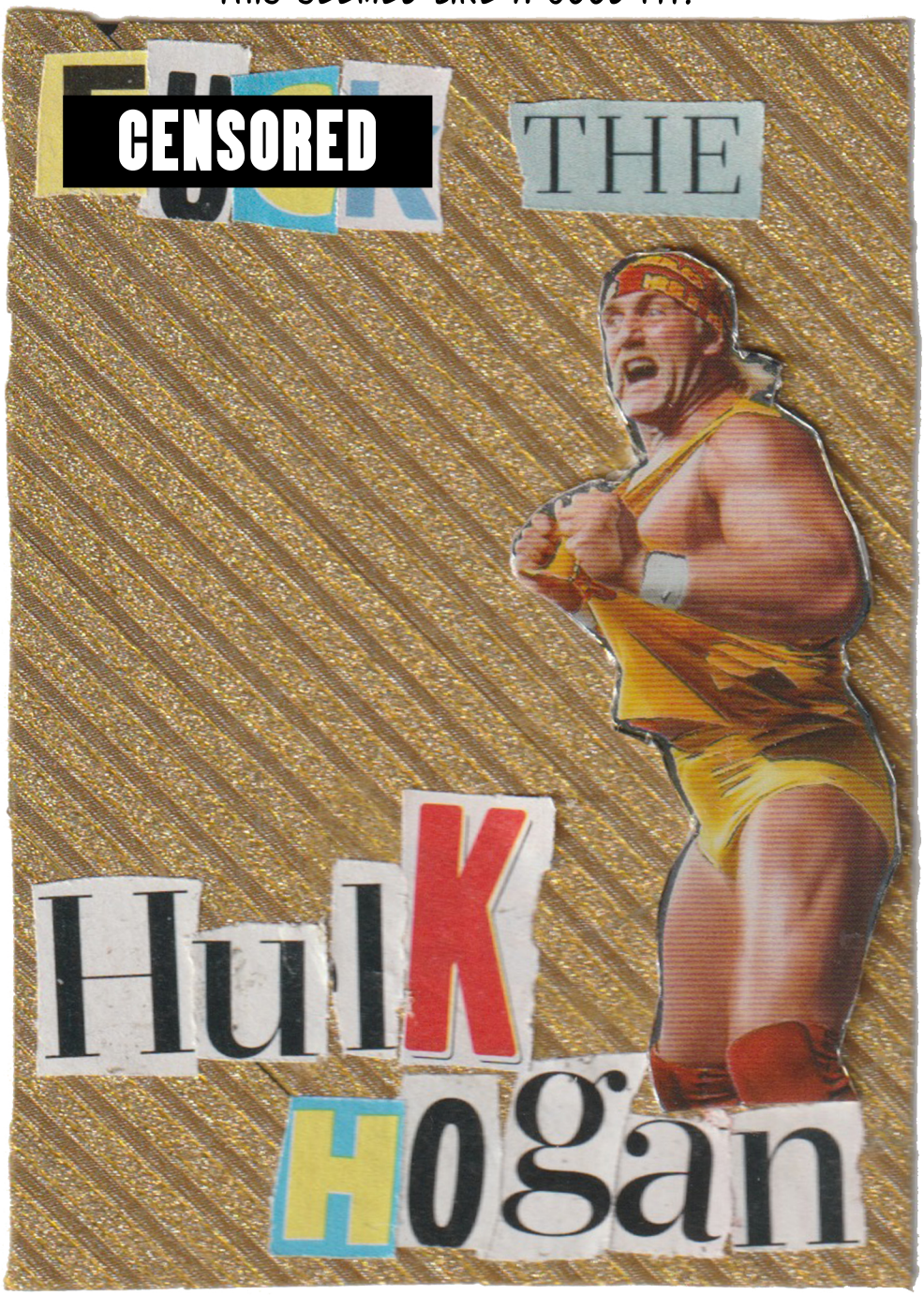

SPIDER-MAN WATCHES YOUR YOUTUBE CONTENT.
PRIZM
JAMES DRAKE
SUPPORT HOBBY CONTENT
LIKE ★ COMMENT ★ SUBSCRIBE
CREATE YOUR OWN SHOW!